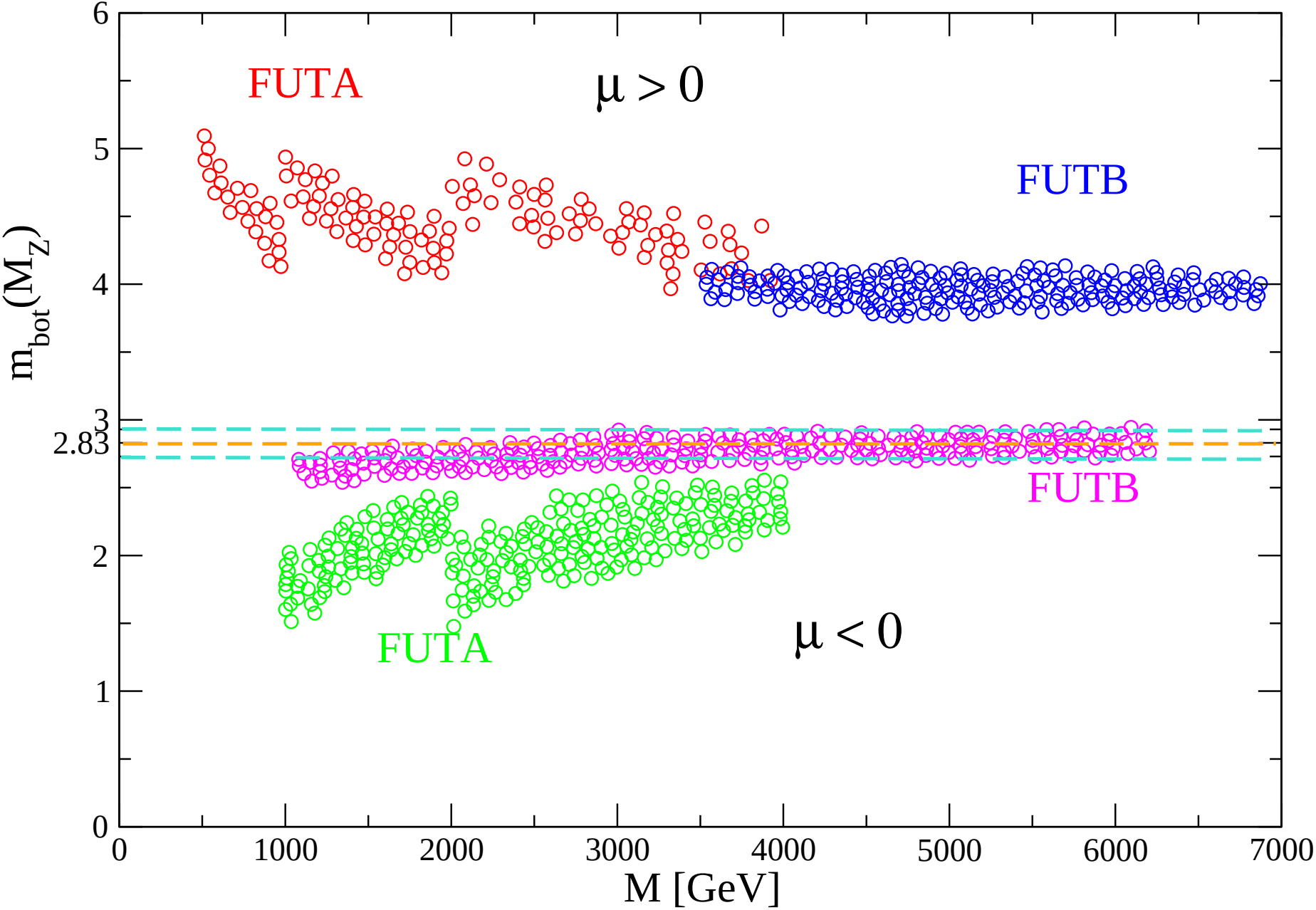
FUTA
μ > 0
FUTB
FUTB
FUTA
μ < 0
2.83
m_bot(M_Z)
M [GeV]
0
1
2
3
4
5
6
0
1000
2000
3000
4000
5000
6000
7000